

ELEVATION
SCALE 1:96

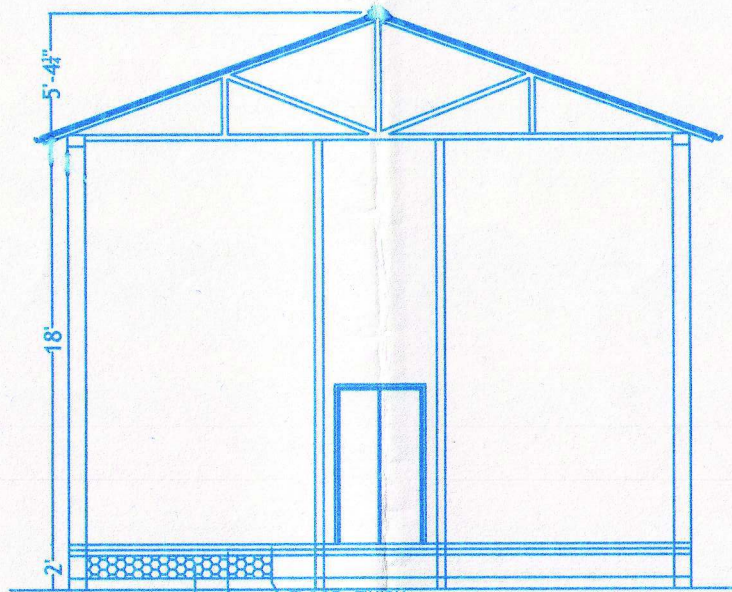

SECTION X-X
SCALE 1:96

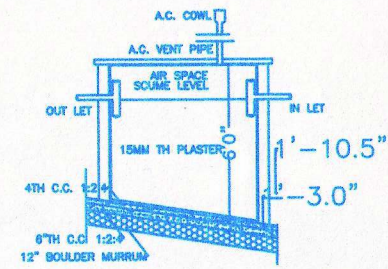

DETAIL OF SEPTIC TANK

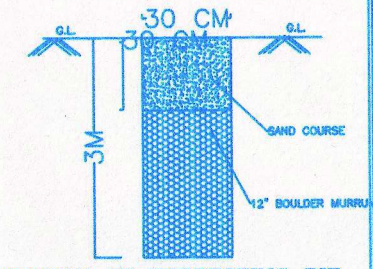

SECTION OF HERBESTING PIT

NOTE- PERCOLATION PITS DISTANCE 3M C/C

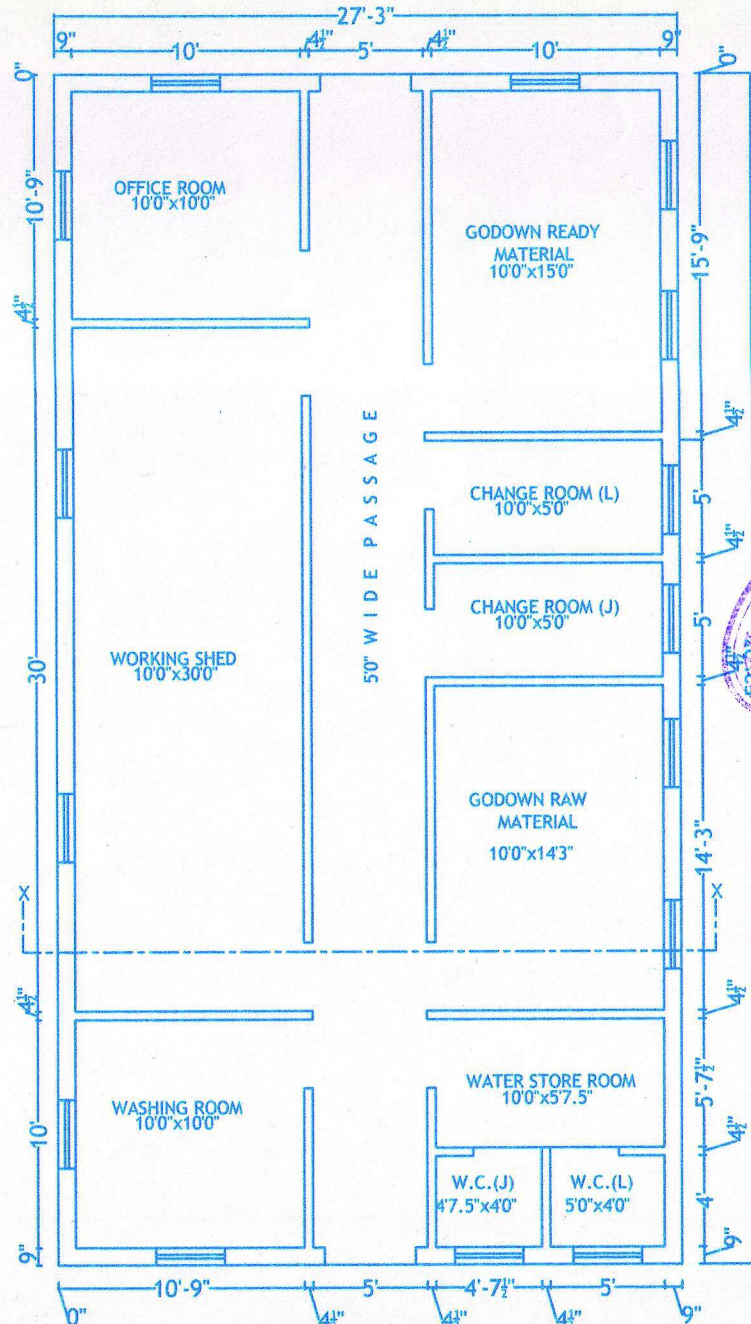

PROP. GROUND FLOOR PLAN
SCALE 1:96

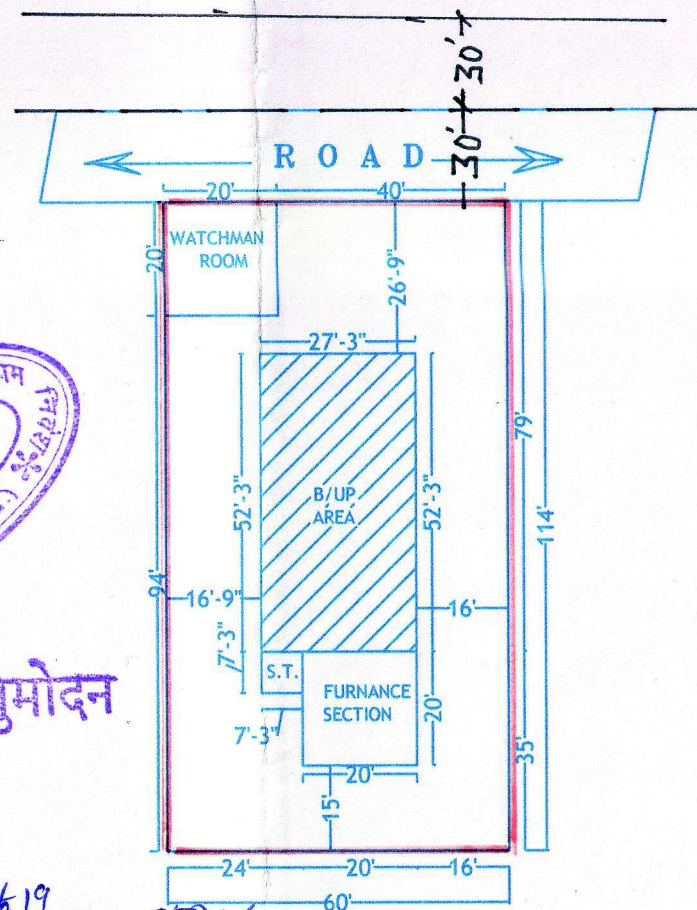

SITE PLAN
SCALE 1/32"=1'



स्थल अनुमोदन

संलग्न पत्र क्रमांक 617/819 दिनांक 9/3/2011
मे दी गई शर्तों के अनुसार विकास अनुमती दी जाती है।

संयुक्त संचालक 8/3/2011
नगर तथा ग्राम निवेश
जिला कार्यालय छिन्दवाड़ा

PROPOSED CONSTRUCTION OF AMRO PHARMACETICAL ON PLOT NO. - , KH.NO:- , AT INDUSTRIAL AREA, NEAR DALDA FACTORY, TEH. & DISTT. - SEONI BELONGING TO - MRS. RASHMI AMRODIYA

AREA STATEMENT

PLOT AREA = 60'X114' = 6840.00SQ.FT.
PROPOSED B/UP AREA FOR SHED G. FLOOR 27'3"x52'3"

TOTAL = 1423.81 SQ.FT.

SCHEDULE OF OPENING

D=3'0"X7'0"- SINGLE LEAF DOOR
V= 1'6"X1'0"-WOOD VENTILATR
W1= 7'0" X4'0"-WOOD WIN.DOW
KW=3'0" X4'0"- WOOD WIN.DOW

SPECIFICATION

STRUCTURE= R.C.C. STRUCTURE
PLASTER = 1: 4 CEMENT PLASTER
FRAME= WOODENFRAME FOR D/W
SEPTIC TANK= UNDER GROUND 7' X4'X5'
SLAB =4" R.C.C. SLAB

ENGINEER & COUNSULTANT

YOGENDRA KULHARA(D.C.E.)
CHHINDWARA CHOWAK,SEONI(M.P.)
M.09406770394

INDEX

PLOT BOUNDRY SHOWN BY
PROPOSED CONS. SHOWN BY
SEVER LINE SHOWN BY

OWNER,S SIGN. ENGINEER'S SIGN

Handwritten signatures of owner and engineer.

Er. YOGENDRA KULHAR
Regd. Civil Engineer
Municipal Council
Seoni (M.P.)